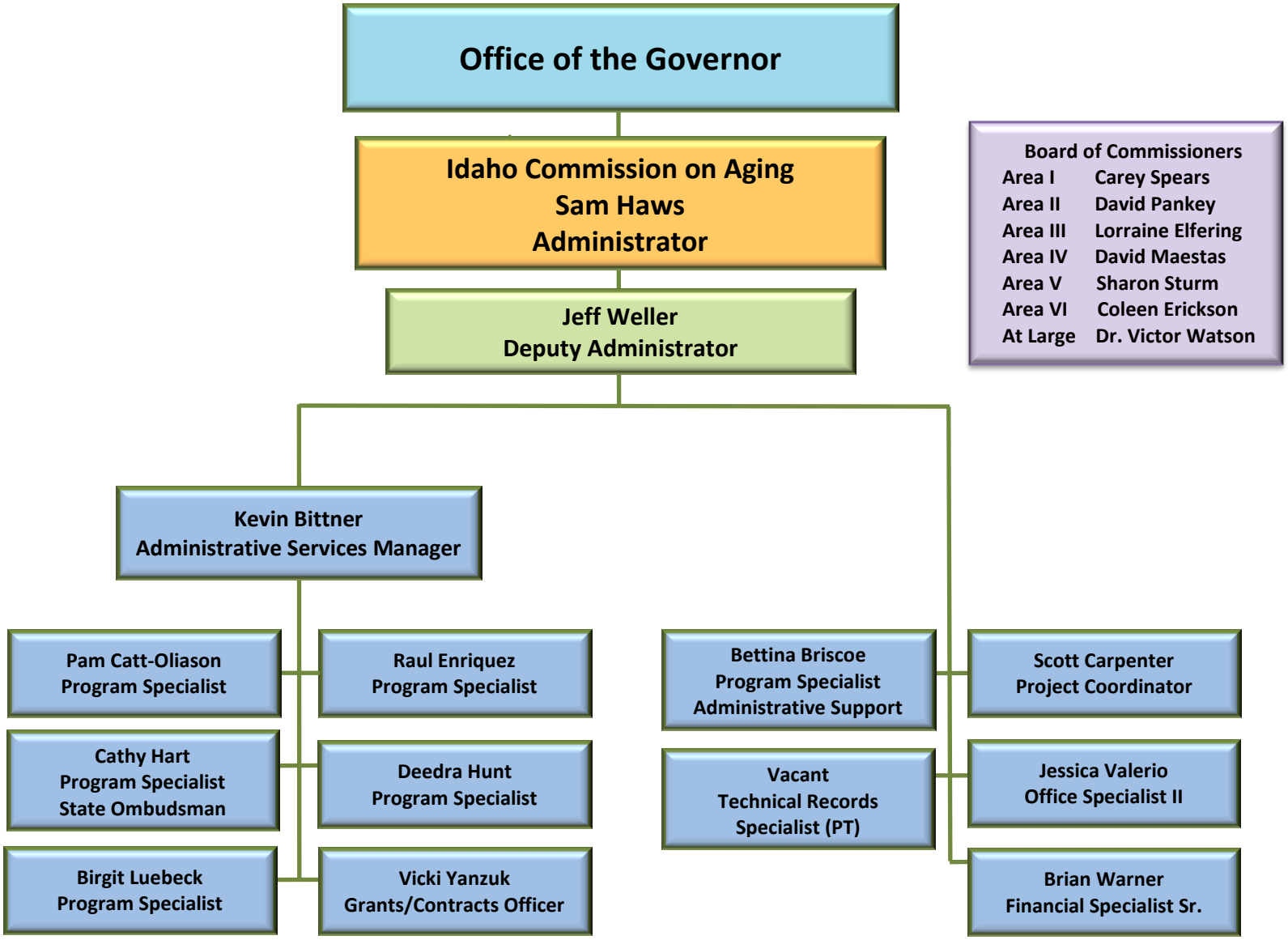
Office of the Governor
Idaho Commission on Aging
Sam Haws
Administrator
Jeff Weller
Deputy Administrator
Board of Commissioners
Area I Carey Spears
Area II David Pankey
Area III Lorraine Elfering
Area IV David Maestas
Area V Sharon Sturm
Area VI Coleen Erickson
At Large Dr. Victor Watson
Kevin Bittner
Administrative Services Manager
Pam Catt-Oliason
Program Specialist
Raul Enriquez
Program Specialist
Cathy Hart
Program Specialist
State Ombudsman
Deedra Hunt
Program Specialist
Birgit Luebeck
Program Specialist
Vicki Yanzuk
Grants/Contracts Officer
Bettina Briscoe
Program Specialist
Administrative Support
Scott Carpenter
Project Coordinator
Vacant
Technical Records
Specialist (PT)
Jessica Valerio
Office Specialist II
Brian Warner
Financial Specialist Sr.